AV ANALYTICS
Analytical Precision - Operational Excellence
INDEPENDENT ANALYTICAL LABORATORY

CERTIFICATE OF ANALYSIS

Analytical results | Controlled laboratory report

CERTIFICATE NO.	LAB SAMPLE ID	ISSUE DATE	REPORT STATUS
COA-2026-71082	20260800117	27-AUG-2026	FINAL

01 CLIENT & PRODUCT INFORMATION

Client organization	Radix Peptides	**Client contact**	graham@radixpeptides.com
Product name	AOD-9604	**Client lot / batch**	AD-6058
Label claim	AOD-9604 5mg	**Lab sample ID**	20260800117
Sample matrix	Lyophilized Powder	**Quantity received**	1
Container / closure	Clear Vial w/Orange Cap	**Condition on receipt**	Intact
Date received	12 Aug 2026	**Testing period**	15 Aug 2026-27 Aug 2026
Storage condition	-80C Until Processed	**Route / intended use**	RUO

02 ANALYTICAL TEST RESULTS | Purity, identification and net content

Analysis	Method / SOP	Instrumentation	Result	Units	Acceptance criterion	Status
Purity	UPLC-UV	Acquity UPLC/PDA	99.73	% area	>99%	PASS
Identification	UPLC-MS	Waters Quattro Series	Conforms	—	Ionization profile match w/standard	PASS
Net content	Quantitative UPLC	Acquity UPLC/PDA	5.29	mg/vial	±10%	PASS

03 SUPPORTING ANALYTICAL EVIDENCE |

PRODUCT AS RECEIVED

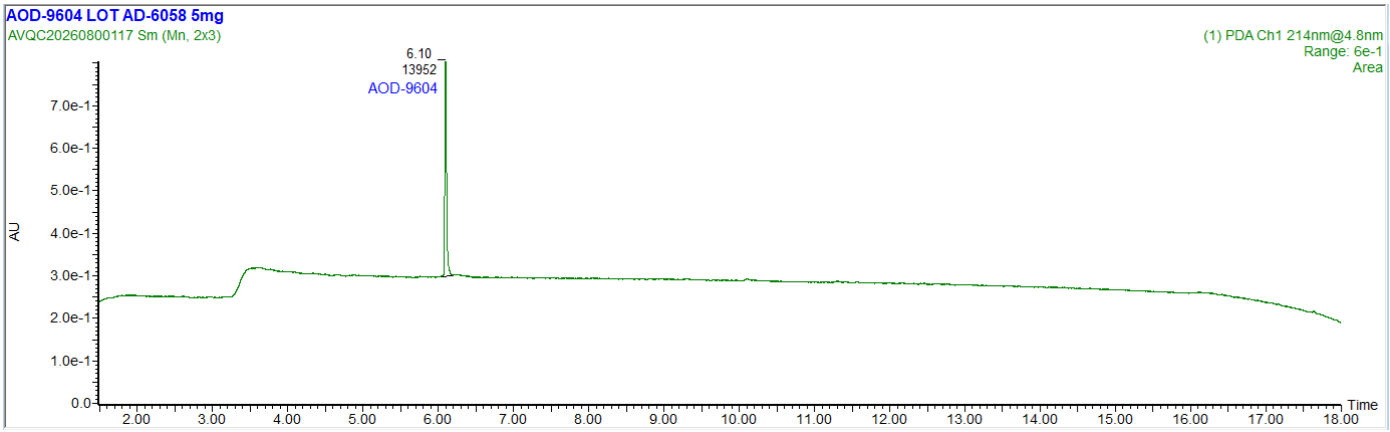

UV CHROMATOGRAM

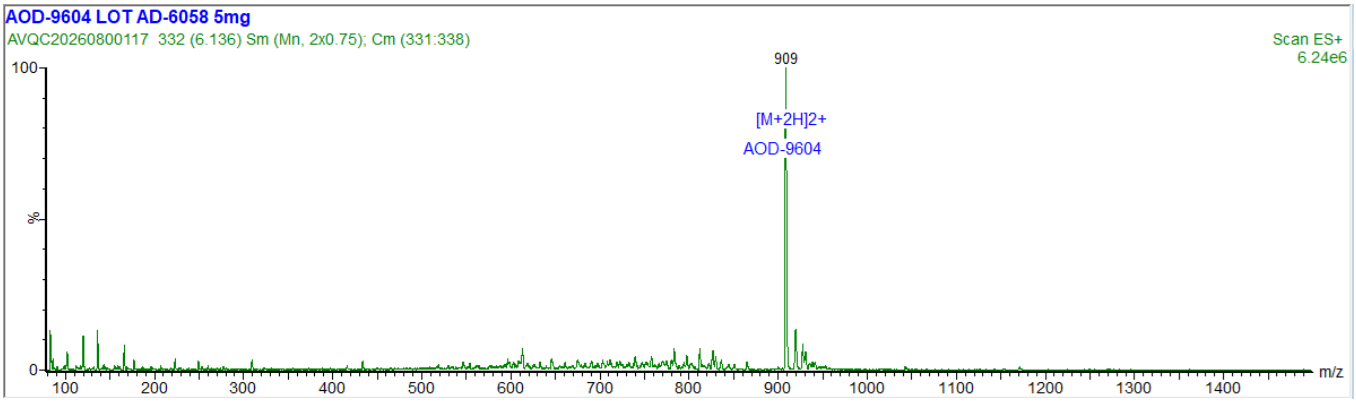

MASS SPECTRUM / SPECTRA

04 HEAVY METALS SCREENING | ICP-MS | Elemental impurity results

Method	*9 Metal Panel*	**Instrument / asset ID**	*Perkin Elmer SCIEX ELAN DRC II*
Sample preparation	*Digestion*	**Calibration model**	*Regression*
Run / sequence ID	*ACQC20260800117*	**Analysis date**	*15 AUG 2026*

ELEMENTAL IMPURITY RESULTS

Analyte	Result (µg/L)	LOQ (µg/L)
Cadmium (Cd)	*Non-detect*	0.10
Lead (Pb)	*Non-detect*	0.20
Arsenic (As)	*Non-detect*	0.50
Mercury (Hg)	*Non-detect*	0.20
Cobalt (Co)	*Non-detect*	0.20
Vanadium (V)	*Non-detect*	0.20
Nickel (Ni)	*Non-detect*	0.50
Lithium (Li)	*Non-detect*	1.0
Antimony (Sb)	*Non-detect*	0.20

05 ENDOTOXIN ANALYSIS | Recombinant Factor C (rFC) fluorescence assay

Method	*Recombinant Factor-c*	**Instrument / asset ID**	*Molecular Devices Gemini XPS*
Assay / reagent	*bioMerieux EndoZyme II*	**Standard**	*Kit-integrated*
Sample preparation	*Reconstitution in Endotoxin Free Water*	**Run / plate ID**	*0816P1-AVQC20260800117*
Product limit	*0.5 EU/mL (AV Analytics applies 2x USP limit for H2O, no USP endotoxin limit applies to RUO products)*	**Maximum valid dilution**	*1:100*

Parameter	Result	Acceptance criterion	Units	Status
Endotoxin	*0.13*	*<0.5*	*EU/mL*	*PASS*
Positive product control recovery	*97*	*50-200*	*%*	*PASS*
Negative control	*Non-Detect*	*<0.005*	*EU/mL*	*PASS*
Standard curve / assay validity	*.97*	*Correlation factor >0.94*	*R^2*	*PASS*

06 STERILITY / BIOBURDEN | Growth-based fluorescence or validated microbiological method

Method	*Aerobic/Anaerobic*	**Instrument / asset ID**	*BacT/ALERT 3D*
Test type	*Rapid growth-based*	**Sample volume / dilution**	*1.5mL/bottle*
Media / bottles	*iAST/iNST*	**Incubation conditions**	*22.5/32.5 °C*
Run / batch ID	*0821M1-AVQC20260800117*	**Test period**	*96hr*

Parameter	Result	Acceptance criterion	Time for observation	Status
Aerobic condition / bottle	*No growth detected*	*No growth detected*	*96hr*	*PASS*
Anaerobic condition / bottle	*No growth detected*	*No growth detected*	*96hr*	*PASS*
Negative control	*No growth detected*	*No growth detected*	*96hr*	*PASS*
Overall sterility conclusion	*Conforms*	*No observed growth in sample/control*	*—*	*PASS*

07 AUTHORIZATION | Review, decision rule and release

Analyst	*Jason Snitker*	**Technical reviewer**	*Vanessa Montoya, PhD*
Authorized signatory	Vanessa Montoya, PhD	**Decision rule**	*Document complete, fields correct, analysis reviewed*
Deviations / qualifiers	*None*	**Amendment history**	*N/A*

Report conditions: Results are analytical findings for the item tested and do not constitute an endorsement of product safety, efficacy or regulatory status. Unless otherwise stated, this certificate may be reproduced only in full with written approval from AV Analytics.